

# Schertz-Cibolo-Universal City ISD

## Department of Athletics



## 2023-2024

# STADIUM PLAN

Samuel Clemens High School  
Byron P. Steele II High School  
Corbett Junior High School  
Dobie Junior High School

# TABLE OF CONTENTS

Schertz-Cibolo-Universal City ISD Administration	Page 3
SCUC ISD Schools & Contact Information	Page 4
Samuel Clemens Directory of Head Coaches	Page 5
Byron P. Steele II Directory of Head Coaches	Page 6
Corbett and Dobie Directory of Coordinators	Page 7
SCUC ISD Stadium Information	Pages 8-9
SCUC ISD Stadium Policies and Procedures	Page 10
Booster Club Rules for Varsity Football	Page 11
SCUC ISD Facility Usage Fees	Page 12
Regulations for Turf & Track Use	Page 13
Police Contact Information	Page 14
Ticketing Partner - Ticket Spicket	Page 15
General Ticket Information	Page 16
Volleyball and Basketball Information	Page 17
Soccer, Track, Baseball and Softball Information	Page 18
Lehnhoff Stadium Diagram	Page 19
Visiting Spirit Group Information - Diagram	Page 20
SCUC ISD Map	Page 21
Driving Directions to Lehnhoff Stadium / Clemens High School	Page 22
Driving Directions to Steele High School	Page 23
Driving Directions to Corbett & Dobie	Page 24

# **2023-2024**

## **SCUC ISD ADMINISTRATION**

SCUC ISD  
1060 Elbel Road  
Schertz, TX 78154  
210-945-6200  
www.scuc.txed.net

**Dr. Clark Ealy**                      **Superintendent**

### **Board of Trustees**

Mr. Gerald “Jerry” Perkins	President
Mr. Edward Finley	Vice President
Ms. Letticia Sever	Secretary
Ms. Belinda Evans	Assistant Secretary
Ms. Amy Thomas	Trustee
Mr. Dan Swart	Trustee
Mr. Robert M. Westbrook	Trustee

### **Central Office Administration**

Dr. Karla Burkholder	Director of Instructional Technology	210-945-6030
Dr. Damon Edwards	Deputy Superintendent	210-945-6228
Ms. Suanne Chang-Ponce	Director of Special Education	210-945-6440
Ms. Serena Georges-Penny	Director of Curriculum & Professional Development	210-945-6227
Ms. Sarah Dauphanais	Director of Elementary Education	210-945-6226
Ms. Cassandra Gracia	Director of Counseling and College, Career, and Military Readiness (CCMR)	210-945-6003
Ms. Kelly Kovacs	Chief Academic Officer	210-945-6227
Mr. Scott Lehnhoff	Director of Athletics, Physical Education, & Health	210-945-6494
Ms. Beth Bronk	Director of Fine Arts	210-945-6248
Mr. JD Mosley	Director of Maintenance & Facility Development	210-945-6206
Mr. Francisco Perez	Director of Transportation	210-945-6220
Mr. Brian Moy	Chief Operations Officer	210-945-6263
Mr. Ernie Reynolds	Director of Secondary Education	210-945-6226
Ms. Amy Massey	Director of CTE	210-945-6003
Ms. Deanna Jackson	Director of Public Relations	210-945-6203

**2023-2024**

**CONTACT INFORMATION**

Athletics Director: Scott Lehnhoff - 210-945-6494 (slehnhoff@scuc.txed.net)

Athletics Secretary: Stacey Barbee - 210-945-6494 (sbarbee@scuc.txed.net)

Fine Arts Director: Beth Bronk - 210-945-6248 (bbronk@scuc.txed.net)

Fine Arts Secretary: Jacqueline Hernandez- 210-945-6248 (jahernandez@scuc.txed.net)

Address: 200 W Schlather St., Cibolo, TX 78108

Fax: 210-945-6496

**Samuel Clemens High School**

Principal: Amy Sirizzotti

1001 Elbel Road

Schertz, TX 78154

210-945-6504

Email: asirizzotti@scuc.txed.net

**Byron P. Steele II High School**

Principal: Jana Cervantes

1300 FM 1103

Cibolo, TX 78108

210-619-4000

Email: jcervantes@scuc.txed.net

**Ray Corbett Junior High School**

Principal: Rashad Jamal Ray

1200 Ray Corbett Drive

Schertz, TX 78154

210-619-4150

Email: rray@scuc.txed.net

**J. Frank Dobie Junior High School**

Principal: Windi Hughes

395 Borgfeld Road

Cibolo, TX 78108

210-619-4100

Email: whughes@scuc.txed.net

# **SAMUEL CLEMENS HIGH SCHOOL**

School Colors: Royal Blue & Gold  
Team Mascot: Buffaloes  
Secretary: Deb Stranahan

Principal: Amy Sirizzotti  
Associate Principal: Jose Falcón  
Assistant Principals: Jennie Becka, Charles Ford,  
Terri Henry, Leana Hogge, Kyle Pevoto

## **HEAD COACHES/STAFF & SPONSORS:**

Jared Johnston	Athletic Coordinator, Head Football Coach	210-945-6570
Carrie Bradfield	Athletics Secretary	210-945-6570
Amanda Balthun	Assistant Athletic Coordinator, Head Softball	210-945-6536
Robert Bell	Head Boys Basketball	210-945-6564
Angie Fain	SCUC Swim Coordinator	210-945-6570
Kristin Gorzell	Head Girls Track	210-945-6536
Christian Guerra	Head Girls Soccer	210-945-6566
Erica Hannemann	Head Cross Country	210-945-6536
Greg McWilliams	Head Girls Basketball	210-945-6564
Thomas Rogers	Head Wrestling	210-945-6567
Myles Salas	Head Boys Soccer	210-945-6564
Crystal Saunders	Head Athletic Trainer	210-945-6568
Jason Schraub	Head Tennis	210-325-0248
Jeff Sweet	Head Golf	210-945-6501
David Voos	Head Boys Track	210-945-6567
Robyn Wunderlich	Head Volleyball	210-945-6566
Eric Zimmermann	Head Baseball	210-945-6567
Matthew Boening	Head Band Director	210-945-6501
Cameron Jones	Cheerleading	210-945-6501
Alyssa Lebron	Dance	210-945-6501

# **BYRON P. STEELE, II HIGH SCHOOL**

School Colors: Black & Silver  
Team Mascot: Knights  
Secretary: Dee Dee Child

Principal: Jana Cervantes  
Associate Principal:  
Assistant Principals: James Butler, Justin Linthicum,  
Joshua Peters, Debra Rebec, Priscilla Ringo, John  
Zamora

## **HEAD COACHES/STAFF & SPONSORS:**

David Saenz	Athletic Coordinator, Head Football Coach	210-619-4042
Kelli Brady	Athletics Clerk	210-619-4042
Jason Burnett	Head Boys Soccer	210-619-4064
Jeffery Chatman	Assistant Athletic Coordinator, Head Girls Basketball	210-619-4039
Jose "Joey" Cuellar	Head Tennis	210-619-4064
Maria Angie Fain	SCUC Swim Coordinator	210-619-4041
Ychlindria Dolce	Head Girls' Track	210-619-4042
Stephen Gallardo	Head Wrestling	210-619-4001
Mike Gomez	Head Baseball	210-619-4064
Darcy Haxton-Jackson	Head Cross Country	210-619-4041
Lonny Hubbard	Head Boys Basketball	210-619-4039
Jordan Madill	Head Volleyball	210-619-4041
David Mumme	Head Golf	210-619-4064
Leslie Otts	Head Girls Soccer	210-619-4064
Diedra Schwertner	Head Athletic Trainer	210-619-4054
Justin Vogt	Head Boys' Track	210-619-4064
Alexis Walkden	Head Softball	210-619-4042
Steven Deater	Head Band Director	210-619-4045
Danielle Zachary	Cheerleading	210-619-4051
Melinda Sweet	Dance	210-619-4046

# **RAY D. CORBETT JUNIOR HIGH SCHOOL**

School Colors: Red & White  
Team Mascot: Mustangs  
Secretary: Lynette Moore (619-4150)

Principal: Rashad Jamal Ray  
Assistant Principal: Charlton Bruton,  
Stacy McWilliams

## **COACHES/STAFF & SPONSORS:**

Jeremy Henry	Head Athletic Coordinator	210-619-4168
Stephanie McAliley	Asst Athletic Coordinator	210-619-4169
Mikayla Taylor	Cheerleading	210-619-4150

# **J. FRANK DOBIE JUNIOR HIGH SCHOOL**

School Colors: Black & White, Gold  
Team Mascot: Cougars  
Secretary: Tracey Koast (619-4100)

Principal: Windi Hughes  
Assistant Principals: Cupid Cromartie,  
Rocco DePiro, Mari Hadas

## **COACHES/STAFF & SPONSORS:**

Jimmy Lanoue	Head Athletic Coordinator	210-619-4118
Rebecca Dierschke	Asst Athletic Coordinator	210-619-4119
Ally Petersen	Cheerleading	210-619-4100

# **VARSITY FOOTBALL AT LEHNHOFF STADIUM**

## General Information

1. The visiting team will sit on the east side of the stadium and the home team will sit on the west side of the stadium.
2. When you are playing Steele, the visiting football team buses and trainer's equipment will enter the stadium from the northwest side off Schertz Parkway and Buffalo Drive. Busses will drive around the back of the stadium and park in a grass field next to the visitor ticket booth. Buses can remain in this location throughout the game. The visiting team uses the dressing room in the Clemens Field House and they will warm-up at the south end of the playing field.
3. When you are playing Clemens, the visiting football team buses and trainer's equipment will enter the stadium from the northwest end of the stadium, at Schertz Parkway and Buffalo Drive. The visiting team uses the dressing room at the north end of the stadium and they will warm-up at the north end of the playing field.
4. The visiting band and pep squad buses should enter the stadium at Schertz Parkway and Buffalo Drive. The fine arts buses will park across Buffalo Drive from the stadium (see page 18). All band volunteers should be properly identified. Band and Spirit groups will sit in the Southeast section of bleachers on the visiting side near Elbel Road (Opposite of Scoreboard).
5. Each participating school may have 2 authorized, with proper identification, high school photographers/video camera operators on the sidelines.
6. Access to the press box film deck on the west side of the stadium is limited to authorized team video personnel (no more than 2 people).
7. During half-time performance, 2 representatives from each participating school will have access to the press box on the west side of the stadium.
8. Schedule of Pre-Game Activities:

### 27 AAAAAA

7:10 Welcome  
7:12 Coin Flip (Captains in the middle of the field)  
7:15 Exchange of Friendship Token  
7:18 Visitor's Alma Mater  
7:20 Home Team's Alma Mater  
7:25 Teams on Field (visiting team takes field first)  
7:27 Star Spangled Banner (both teams on the sidelines)  
7:30 Kick-off

9. Half-Time Activities—The half-time interval will be 28 minutes (UIL rule). The referee will notify both coaches at least four minutes before the start of the second half. Band and pep squads must divide the time equally for half-time performance time. Each band has 12 minutes to enter, perform and leave the field. The clock may start as soon as the field is cleared of the football teams. The timer will not wait until the band is ready to begin. The time for the second band and drill team will begin as soon as the band steps on the field or automatically one minute after the first band leaves the field. **Band directors and drill teams could receive a letter of reprimand by the District Chairman if the maximum time limit is violated.**
10. In the event unusually inclement weather renders the field not usable for half-time performances, you will be given prior notice by the Athletic Administrator. Severity of the weather will dictate how much prior notice.
11. There will be no decorations on goal posts. Banners, signs, replicas of school mascots, etc. shall be placed at a fixed point.
12. Sound systems are limited to school use only. Cheerleader microphones shall not be hooked up to stadium P.A.



13. No victory lines other than uniformed school groups will be allowed on the playing field. All visiting schools will adhere to home stadium guidelines. **This includes parents wishing to form a tunnel for players.**
14. Unauthorized students will not be permitted to go on the playing field before or during games, or at the half time. Half-time shows will be limited to uniformed groups such as bands and drill teams.
15. There will be no living animal mascots or vehicles allowed on the field or track. Mascot replicas on carts will not be allowed on the track. Flags and mechanical mascots may not be displayed in front of visiting stands.
16. Each school may have run-through signs that may be used only at the beginning of games and at the beginning of the second half. Only enough students (limit of 10) required to hold the sign will be permitted on the field. Spirit signs shall be limited to the home side for the home team and visitor's side for the visiting team. Spirit signs shall not obstruct the view of patrons. The frame and debris must be removed from the field immediately. In the case of rainy weather, paper run-throughs will NOT be permitted.
17. Helmet/Tunnel Blow-ups: These will be allowed as long as they are blown up with a generator. The helmet/tunnel will need to be blown up as close to game time as possible, and needs to be deflated as soon as the team is through.
18. Confetti and glitter are not allowed in the stadium at any time.
19. Free Admission and Passes:
  - Press passes shall be honored with limitations.
  - Student groups in uniform and managers and other non-uniformed groups accompanied by sponsor (limited to spirit squads - all other groups should speak with the Athletics Secretary for approval)
  - Radio announcers
  - Video photographers
  - Maintenance personnel, as needed
  - Concession stand help, as needed (Band Boosters will need to provide volunteer list for pass gate to Stacey Barbee by Friday morning each week.)
  - Ushers, ticket sellers, ticket takers, as needed
  - Officials, referees, etc., as needed
  - Uniformed police and deputies, as needed
  - Doctors and EMS personnel as needed
  - Drivers of school buses will be admitted free of charge
  - Two student photographers from each school shall be admitted free of charge when properly identified. Student photographers are to operate only on the side of the field where their school's team is located.
  - **100 District passes** issued by District 27 AAAAAA shall be honored at all District UIL events to admit bearer and guest.
  - Girls' Volleyball players playing at the game site will be admitted free-of-charge to District 27AAAAAA football games. The volleyball coach of the visiting team shall call the Home Athletic Director for gate information.
  - The home team will furnish the visiting team with **100** complimentary tickets (varsity football only).
  - All Senior Passes for patrons 65 years of age or over will be honored at all SCUC athletic events.

# SCUC ISD STADIUM POLICIES AND PROCEDURES

- **Alcoholic Beverages:** Alcohol of any type may not be brought or consumed on school district property.
- **Animals:** Pets of any kind are prohibited, with exception to service animals.
- **Backpacks/Bags:** Backpacks and large bags are **not allowed** in the stadium.
- **Banners and Signs:** Spirit signs may not obstruct the view of others. Spirit lines on the field may be made up of students in uniform only. 1 sign or banner per school allowed.
- **Cameras and Video Recorders:** May be used in the stadium as long as they do not obstruct the view of others. Only authorized personnel will be allowed to film from the film deck.
- **Evacuation Procedures:** Should an evacuation become necessary, please make sure that you are aware of the exits nearest you and be prepared to follow the instructions of the stadium announcer.
- **Fan/Student Code of Conduct:** Please refrain from obscene or indecent language and gestures, as well as inappropriate clothing. Running in the stands, standing at rails, throwing objects, and loitering under the stands is prohibited. Fans that are asked to leave may not return to the stadium.
- **Noisemakers:** University Interscholastic League and district policy prohibits all horns, including air horns and whistles. These items may be confiscated.
- **Prohibited Items:** Include but are not limited to: beach balls, sport balls, bottles, outside food and drinks, coolers, fireworks, illegal substances, laser pens, confetti, and weapons or alcohol.
- **Re-Entry:** Once you leave the stadium, you may not re-enter without purchasing another ticket.
- **Security:** Officers and school employees are located around the stadium. Please notify them of any suspicious behavior.
- **Smoking/Vaping:** The use of tobacco products is not permitted on the grounds of Schertz-Cibolo-Universal City ISD.
- **Tickets:** All Tickets will be sold on-line through Ticket Spicket. No Cash will be accepted. Varsity football tickets will be sold at a reduced price Mon-Noon on Gameday. Children starting in Kindergarten must have a ticket. Visiting schools may NOT sell their own tickets prior to game-time. Visiting tickets will be available through Ticket Spicket. ***ALL STUDENTS-K-6, must be accompanied by an adult.***
- **Umbrellas:** Umbrellas are permitted in the stadium if they are small enough to be stored under your seat.
- **Students:** Students, K-6, must be accompanied by an adult to enter stadium. Students, 7-12, must show school ID to enter stadium.

# **BOOSTER CLUB RULES**

## **VARSIITY FOOTBALL**

- The home team's band shall provide concessions on both the home side and the visitors' side.
  - In the case of a playoff game held at Lehnhoff Stadium:
    - If Steele is the "Home Team," the game will be considered a Steele game and Steele Band Boosters will handle all concession stands. If Clemens is the "Home Team," the game will be considered a Clemens game and Clemens Band Boosters will handle all concession stands.
    - If Lehnhoff stadium is a neutral location, the 2 High School Band Boosters will split the concession stands as follows:
      - In even numbered years, Steele Band Boosters will operate the home side concessions and Clemens Band Boosters will operate the visitor side concessions.
      - In odd numbered years, Clemens Band Boosters will operate the home side concessions and Steele Band Boosters will operate the visitor side concessions.
- Concession workers will enter the stadium on the home side at the large rolling gate (Pass Gate). A list of workers will need to be provided to the Athletic Office by Friday morning each home game to have at the pass gate. Only workers, no accompanying families, will be allowed to enter at this gate.
  - Complimentary admission will be granted to:
    - 40 concession workers
    - 35 chaperones/pit crew
- No other organization will be able to sell food items in or around the stadium, unless contracted through the Band Booster Club.
- Athletic boosters, dance boosters, cheer boosters, and project graduation will be provided a table under the bleachers on the home side of the stadium. Any other school organizations must be approved in advance to sell spirit items. Please email [sbarbee@scuc.txed.net](mailto:sbarbee@scuc.txed.net) to arrange a table to be provided for your organization.
  - Four (4) table workers will be granted complimentary admission if your organization is given permission to set up a table. All other organization members will need to purchase a ticket. The names of the 4 workers will need to be provided to the Athletics Office by 3 pm the day prior to game day to have at the Pass Gate.

# Schertz-Cibolo-Universal City ISD

## UIL Event Facility Usage Fee Schedule

Facility	Amount Per Day
<b>High School Indoor Facilities</b>	
Practice Gym (no tournaments, no AC, no heat)	\$250.00
Competition Gym	\$300.00
<b>High School Outdoor Facilities</b>	
Football/Track (no lights)	\$250.00
Football/Track (with lights)	\$300.00
Baseball/Softball (no lights)	\$250.00
Baseball/Softball (with lights)	\$300.00
Tennis Courts (no lights)	\$150.00
Tennis Courts (with lights)	\$200.00
Practice Fields	\$150.00
<b>Junior High Schools</b>	
Football/Track	\$150.00
Gymnasium	\$150.00
<b>Support Fees</b>	
Custodial Fee	\$30.00/hour
Security Fee	\$45.00/hour
Administrator Fee	\$25.00/hour

For more information on renting SCUC ISD Facilities, please go to  
<https://www.scuc.txed.net/Page/291>.

You can also call our facilities department at 210-945-6206.

(Fees are as of April 2015)

# REGULATIONS FOR TURF & TRACK USE

## LEHNHOFF STADIUM

### *Playing surface—AstroTurf Rootzone 3D Grass (2018)*

1. WATER is the ONLY liquid allowed on the field/track. Sport Drinks (electrolyte, soft drinks, etc.) are not allowed on field/track. Teams may have electrolyte drinks in the dressing room, but not on the field.
2. **Tobacco, gum, sunflower seeds, peanuts and other similar products are not allowed on the field area.**
3. Glass containers are not allowed in the stadium.
4. All equipment such as training tables, fans, etc. must have a protective base including chairs, ladders, and stools.
5. All “run-throughs” should be vinyl if available. **Do not use painted paper when it is raining or wet.** If paper is used, as soon as students break the barrier, the paper needs to be cleaned up.
6. Helmets/Tunnels will be allowed if they can be blown up with a generator. They will need to be removed from the end zone immediately after the team has run through.
7. Band props, etc. must not mark or scar the field. This includes sharp, pointed items as well as other equipment that may damage the synthetic surface. Large wheels on props are encouraged.
8. The use of high heels or track spikes over 1/4” are prohibited.
9. **No open flames**, space heaters, flaming batons, or pyrotechnics allowed.
10. Only official personnel of the school in uniform will be allowed at the field level. All others must have a sideline pass, issued by the Athletics office, visible. These are issued either per game or per season as needed, and are not transferrable between people.

# **POLICE CONTACT INFORMATION**

Schertz Police Department  
1400 Schertz Parkway, Building 6  
Schertz, TX 78154  
210-619-1200

Cibolo Police Department  
Mailing Address: P.O. Box 826, Cibolo, TX 78108  
Physical Address: 162 Loop 539 East, Cibolo, TX 78108  
210-659-1999

Cities of Schertz & Cibolo Police Dispatch — 210-658-5321

**In Case of Emergency: Dial 911**

All Schertz-Cibolo-Universal City ISD Schools are covered by  
Schertz EMS.  
1404 Schertz Parkway  
Schertz, TX 78154  
210-658-6678

**Team's Physician—Dr. Peter F. Holmes**  
**Sports Occupational & Knee Surgery**  
9150 Huebner Rd., Suite #200  
San Antonio, TX  
**210-696-9000**  
Fax: 210-696-9012

***Schertz Office***  
***6051 FM 3009, STE 260***  
***Schertz, TX 78154***

# TICKET SPICKET

## Ticketing Partner

Beginning with the 2021-2022 school year, we are officially partnering with Ticket Spicket. We will be doing all ticket sales for all 4 campuses through this site. **There will be no cash/check sales.** We will not accept printed tickets at the gate. All tickets will be digital and redeemed at the gate.

**\*\*Please do not check in with the green button before arriving at the Ticket Taker at the gate. \*\***

Visiting teams will need to use this site as well to purchase their tickets.

More information on Ticket Spicket can be found here: <https://www.scuc.txed.net/Page/34088>



GET YOUR TICKETS  
**ONLINE**



events.ticketspicket.com



GET YOUR TICKETS  
**ONLINE**



events.ticketspicket.com



GET YOUR TICKETS  
**ONLINE**



events.ticketspicket.com



GET YOUR TICKETS  
**ONLINE**



events.ticketspicket.com



# **GENERAL TICKET INFORMATION**

## **2023 Football Season**

1. Pre-game sale of tickets for HOME games will be online through Ticket Spicket.
2. The visiting school will be provided a Ticket Spicket link and also have the option of providing their own comp tickets. Visitors must send a picture of the comp to sbarbee@scuc.txed.net by Wednesday.
3. When a patron leaves a contest, re-admission is only granted by purchase of a ticket. Full admission price will be charged through the end of halftime.
4. Admission Prices for Varsity Contests:

### **Clemens and Steele Varsity Football Tickets**

#### Pre-Game Sale

Reserved: \$10.00

General Admission Adult: \$ 8.00

*(Adults will be considered as those persons who are at least 18 years old and no longer in attendance in the public schools.)*

Student General Admission: \$ 4.00

*(Students will be considered as those persons who are in grade school—kindergarten through graduated senior.)*

#### At the Gate Sales:

Reserved: \$12.00 \*\*\* AS AVAILABLE \*\*\*

General Admission Student and Adult: \$9.00

5. High School —JV/Freshman Contests—tickets are sold online with Ticket Spicket. We will not accept cash at gates.  
Adults—\$6.00  
Students—\$3.00

## **ALL OTHER HIGH SCHOOL SPORTS:**

(Basketball, Baseball, Softball, Soccer, Volleyball, Track)

Tickets will be sold online with Ticket Spicket. We will not accept cash at gates.

Adults—\$6.00

Students—\$3.00

## **CORBETT & DOBIE JUNIOR HIGH SCHOOL ATHLETIC CONTESTS:**

(Football, Basketball, Volleyball, Track, Soccer)

Tickets will be sold online with Ticket Spicket. We will not accept cash at gates.

Adults-\$3.00

Students-\$2.00



# **VOLLEYBALL & BASKETBALL INFORMATION**

## **I. Gym Locations**

### **A. Clemens**

- 1) The Weldon A. Beard Gym is the main gym at Clemens. Clemens Auxiliary Gym is located next to the Beard Gym. It is located at the front of the high school on Elbel Road.
- 2) The entrance to both gyms is located behind the gyms between them and the auditorium.

### **B. Steele**

- 1) Game Gym is through the courtyard entrance to the right of the main school.
- 2) Auxiliary gym is behind the Game Gym, so you must go through the Game Gym to get to the Auxiliary Gym. (The gate to purchase tickets is located at the main gym. A ticket stub is required to get into the Auxiliary Gym.)

## **II. Parking**

A. Clemens—Weldon A. Beard/Auxiliary Gym—Visitor buses and fans may park in the lot connecting to the Stadium. Players enter through the main entrance of the gym (near Elbel Road).

B. Steele—Visitor bus parking is on the North side of the gym. Players enter through the courtyard entrance. Fans will park in the front parking lot and enter the courtyard entrance.

## **III. Security**

A. Clemens—If there is no visible security officer, there will be one or more administrator(s) on duty. Ask the home coach to identify the administrator in charge.

B. Steele—If there is no visible security officer, there will be one or more administrator(s) on duty. Ask the home coach to identify the administrator in charge.

IV. Radio Broadcasts—All radio broadcast should be cleared through the campus Athletic Coordinators, prior to the day of the game. All radio stations will be responsible for making their own arrangements for phone lines.

# **SOCCER, TRACK, BASEBALL AND SOFTBALL INFORMATION**

## **I. Field Locations**

### **A. Clemens**

- 1) Baseball—located on the Schertz Parkway side of Clemens campus.
- 2) Track—located at the SCUCISD Stadium on the Clemens campus.
- 3) Soccer—most games will be played at SCUCISD Stadium on Clemens campus, some games could be played at the Clarence T. Shelton Athletic Complex (1088 Elbel Road) across from the SCUCISD Football Stadium off Elbel Road.
- 4) Softball—located at the Clarence T. Shelton Athletic Complex at 1088 Elbel Road.
- 5) Tennis Courts—located at the Clarence T. Shelton Athletic Complex at 1088 Elbel Road.

### **B. Steele—all athletic fields are located on the south end of the campus off of FM 1103.**

## **II. Parking**

### **A. Clemens**

- 1) Baseball Field—Visitor buses may park in lot behind the high school. Fans can park in lot off of Buffalo Drive at the baseball field.
- 2) Track—Visitor buses and fans may park in the lot between Clemens H.S. and the stadium
- 3) Soccer—When the game is at Lehnhoff stadium—Visitor buses and fans may park in the lot between Clemens H.S. and the stadium. When the game is at Shelton Complex, park in the large parking lot at the tennis courts or in areas near the field.
- 4) Softball Field—Visitor buses can park in the circle behind the softball field. Fans must use the all other parking areas in the Shelton Complex.
- 5) Tennis Courts—Parking is available at the tennis courts.

### **B. Steele—Visitor bus parking is on the north side of the gym. Players enter through the front gate to the athletic fields.**

## **III. Security**

### **A. Clemens—If there is no visible security officer, there will be one or more administrator(s) on duty. Ask the home coach to identify the administrator in charge.**

### **B. Steele—If there is no visible security officer, there will be one or more administrator(s) on duty. Ask the home coach to identify the administrator in charge.**

## **IV. Radio Broadcasts—All radio broadcast should be cleared through the campus Athletic Coordinators, prior to the day of the game. All radio stations will be responsible for making their own arrangements for phone lines.**

Visitor Parking

Visitor  
Fine Arts  
Buses

Visitor

Buffalo Drive

# Lehnhoff Stadium Schertz, Texas

Note: Not to Scale (updated 8/2021)

Parking

Officials  
Parking

SCUC ISD  
Athletic  
Office, Steele/  
Visitor Locker  
Room, &  
Officials'  
Dressing  
Room

Visiting  
Football  
Team Buses  
vs Clemens or  
Steele's  
Football  
Team Buses

Steele Band  
Parking  
&  
Equipment

\*\*\*\*\*

There is no cross-  
over from the home  
side to the visitor's  
side, and vice versa.

\*\*\*\*\*

Scoreboard

North End Zone  
Home Band & Pep  
Squads

## STEELE



## CLEMENS

General  
Admission  
(430  
seats)

Visitor's Stands — East  
General Admission Section  
1200 Seats

General  
Admission  
(430  
seats)

Restrooms

Concessions

Buffalo Drive

Pass  
Gate



Concessions

Home Stands — West  
General Admission  
Section  
1160 Seats

Reserved  
A  
677 Seats

Reserved  
B  
677 Seats

Home Stands — West  
General Admission  
Section  
1160 Seats

Home  
Ticket  
Booth

(Press Box)

Restrooms

Clemens  
Weight  
Room

Clemens Field  
House  
Coordinator's Office, Coaches'  
Office, Training Room

Lehnhoff  
Stadium  
Diagram

Enter the stadium off  
Elbel Rd.  
(Games vs Steele will  
park in grass lot at  
the corner of Elbel  
and Buffalo Drive.

Visiting  
Football  
Team  
Buses vs  
Steele

Visitor  
Ticket  
Booth

Pass Gate

EMS  
Gate

Elbel Road

Exit the stadium via  
Buffalo Drive to  
Schertz Parkway



8/3/2023

SCUC Stadium Plan - 19

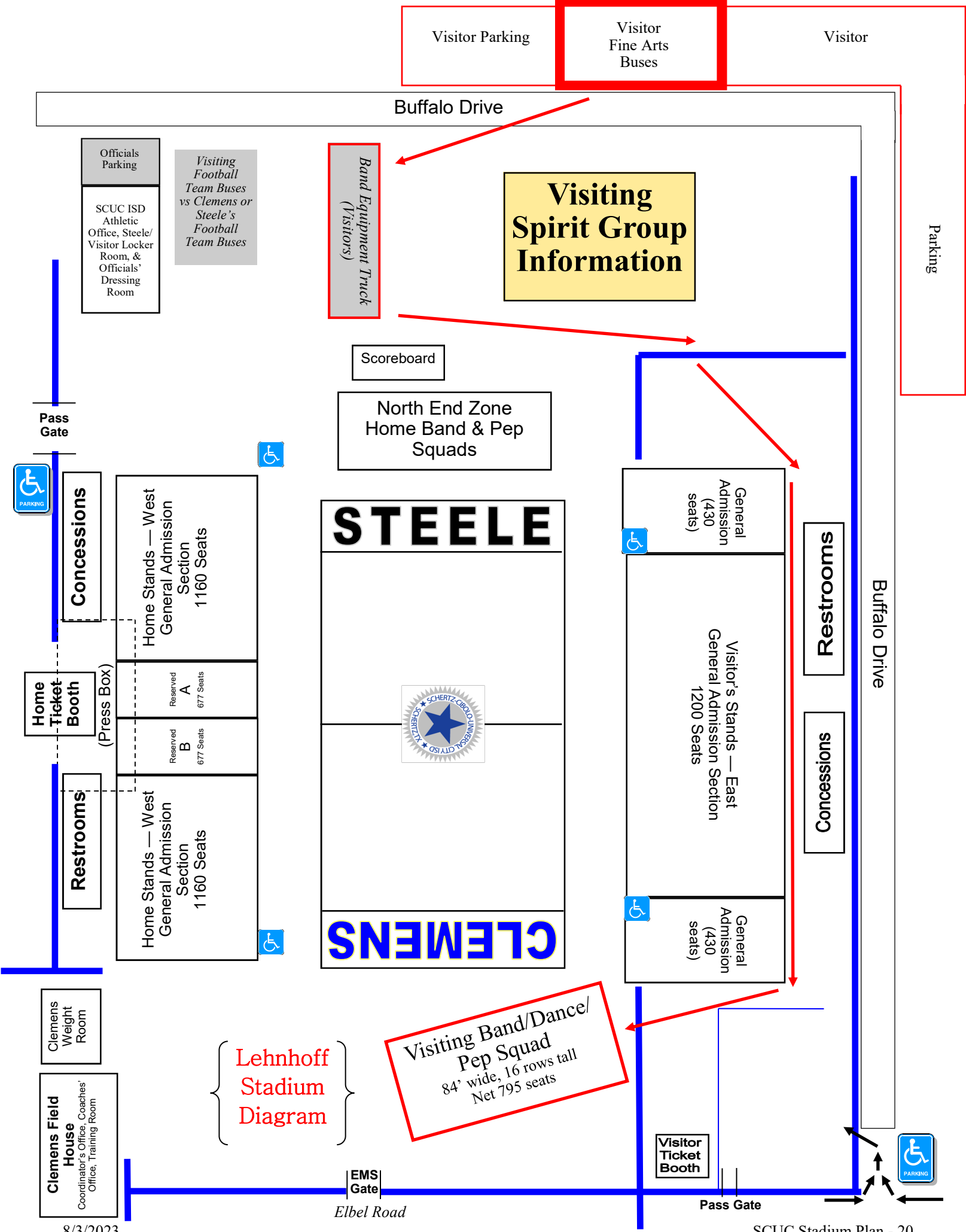

SCHERTZ-CIBOLO-UNIVERSAL CITY ISD Map (not to scale)



Schertz-Cibolo-Universal City I.S.D.

To San Antonio

To Austin

CAMPUS / OFFICES	(210) PHONE	ADDRESS
1. Cibolo Valley (PK - 4)	619-4700	4093 Green Valley Rd
2. Green Valley (PK - 4)	619-4450	1694 Green Valley Rd
3. Paschal (PK - 4)	619-4500	590 Savannah Dr
4. Rose Garden (PK - 4)	619-4350	506 North Blvd
5. Schertz (PK - 4)	619-4650	701 Curtis Avenue
6. Sippel (PK - 4)	619-4600	420 Fairlawn Avenue
7. Watts (PK - 4)	619-4400	100 Deer Meadow
8. Wiederstein (PK - 4)	619-4550	171 Borgfield Rd
9. Jordan (5 - 6)	619-4250	515 Thistle Creek Dr
10. Schlather (5 - 6)	619-4300	230 Elaine Schlather Pkwy
11. Wilder (5 - 6)	619-4200	806 Savannah Dr
12. Corbett (7 - 8)	619-4150	12000 Ray Corbett Dr
13. Dobie (7 - 8)	619-4100	395 W. Borgfield Rd
14. Allison Steele LC & DAEP (9 - 12)	945-6401	204 Wright Avenue
15. Samuel Clemens (9 - 12)	945-6501	1001 Ebel Rd
16. Byron P. Steele (9 - 12)	619-4000	1300 FM 1103
17. William Malish Admin Center (Operations)	945-6200	1060 Ebel Rd
18. Marion Dolford PLC (Student Services)	945-6444	200 W. Schlather St

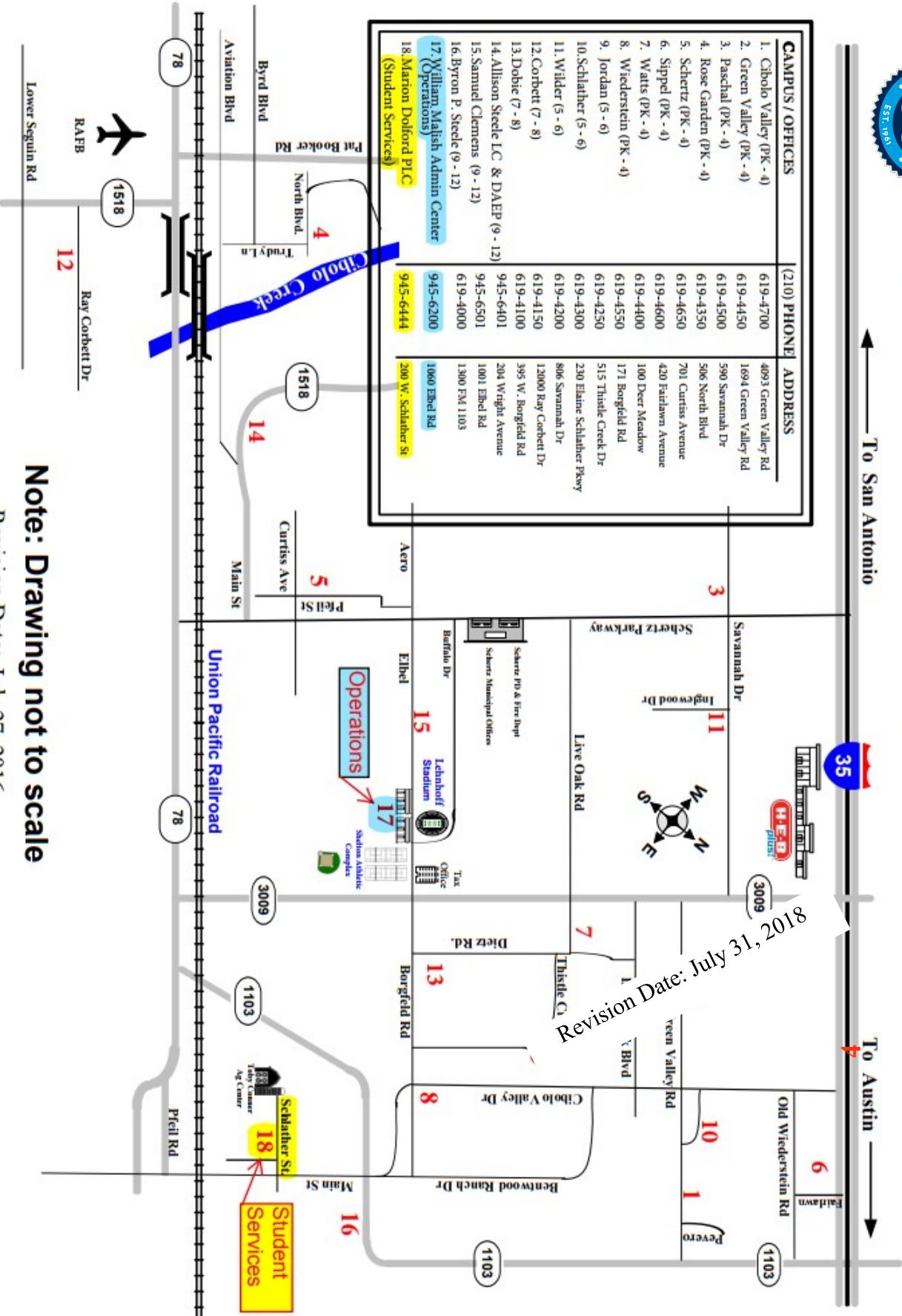

Revision Date: July 31, 2018

Note: Drawing not to scale

Revision Date: July 27, 2016

# **DIRECTIONS TO LEHNHOFF STADIUM /** **CLEMENS H.S.**

1001 Elbel Road, Schertz, TX 78154

## **From West of San Antonio on IH10:**

IH 10 East towards Houston  
Take the Loop 1604 (Randolph Air Force Base/Universal City) exit  
Go Left (east) on 1604  
Take the FM 78 exit to UC/RAFB. Go right on FM 78  
Stay on FM 78 – you will pass the main entrance to RAFB – proceed into Schertz,  
passing over Cibolo Creek  
Take Schertz Parkway to your left  
Take a right on Elbel Road – Samuel Clemens HS will be on your left

## **From Houston on IH 10:**

Just west of Seguin, Take the Hwy 78 (McQueeny) Exit  
Follow Hwy 78 through Marion to Schertz  
Take a right on FM 3009 (Roy Richard Dr.) in Schertz  
Follow FM 3009 to the first traffic light – Take a left on Elbel Rd.  
Samuel Clemens HS is on your right

## **Alternate Route:**

Follow IH 10 West - Take the Schertz Exit (FM 1518)  
Go Right (east) on FM 1518  
In Schertz, FM 1518 will meet Hwy 78 – Go Right on Hwy 78  
Go Left on Schertz Parkway  
Go Right on Elbel Rd  
Samuel Clemens HS is on your left (softball field and tennis courts are past HS on your right)

## **From San Antonio on IH 35 North:**

Take the Schertz Parkway Exit – Go right on Schertz Parkway  
Follow Schertz Pkwy to Elbel Road  
Go left on Elbel Rd.  
Samuel Clemens HS will be on your left

## **Alternate Route:**

Take the Garden Ridge Exit – Roy Richard Dr. (FM 3009)  
Go right on FM 3009 to Elbel Road  
Go right on Elbel Rd.  
Samuel Clemens HS will be on your right

## **From Austin on IH 35 South:**

Take the Garden Ridge Exit – Roy Richard Dr. (FM 3009)  
Go Left on FM 3009 to Elbel Road  
Go right on Elbel Rd  
Samuel Clemens HS will be on your right

# **DIRECTIONS TO STEELE HIGH SCHOOL**

**1300 FM 1103, Cibolo, TX 78108**

## **From Houston on IH 10:**

Just west of Seguin, Take the Hwy 78 (McQueeney) Exit  
Follow Hwy 78 through Marion to Cibolo  
Take a right on Main St. in Cibolo  
Stay on Main until you get to the traffic light – Take a right on FM 1103  
Steele HS will be on your right

## **From Austin on IH35 South:**

Take IH35 South to the Cibolo-Hubertus Road Exit (FM 1103) (Exit #178)  
Go left on FM 1103  
Steele HS will be about 4 miles on your left.

## **From San Antonio on IH 35:**

Take IH35 North past Selma (Retama Race Track) and Schertz (Garden Ridge Area)  
Take Exit # 178, the Cibolo - Hubertus Road Exit (FM 1103)  
Go right on FM 1103  
Steele HS will be about 4 miles on your left

## **Alternate Route:**

Take the Roy Richard Dr Exit (FM 3009—#175) (It is a several miles shorter)  
Follow FM 3009 3.0 miles to Hwy 78  
Go Left on Hwy 78 about ½ mile  
Take a left on FM 1103 (at the blinking yellow light)  
Follow FM 1103 through the traffic light at Main St.  
Steele HS will be on your right.

## **From West of San Antonio on IH10:**

IH 10 towards Houston  
Take the Schertz (FM 1518) Exit  
Go Left (east) on FM 1518  
In Schertz, FM 1518 will meet Hwy 78 – Go Right on Hwy 78  
Go through Schertz and take FM 1103 to the left (at the blinking yellow light)  
Follow FM 1103 through the traffic light at Main St.  
Steele HS will be on your right.

## **DIRECTIONS TO CORBETT JUNIOR HIGH SCHOOL**

1200 Ray Corbett Dr., Schertz, TX 78154

From Seguin :

Just west of Seguin, take the Hwy 78 (McQueeney) Exit  
Follow Hwy 78 through Marion to Schertz  
Take a left on FM 1518 (just past the Cibolo Creek Bridge)  
Corbett Junior High is on your left about 3 miles down FM 1518

Alternate: Take IH 10 towards San Antonio

Take the Schertz Exit (FM 1518), turn right and go about 3 miles towards Schertz, Corbett will be on your right

From Austin on IH35 South:

Take IH35 South to the FM 3009 Exit - Go East on FM 3009 to Hwy 78  
Go right on Hwy 78 to Cibolo Creek—then turn left onto FM 1518 just past Cibolo Creek Bridge  
Corbett Junior High is on your left down about 3 miles

Alternate: IH35 to the Schertz Parkway Exit, go East on Schertz Parkway to Hwy 78

Go right on Hwy 78, turn left onto FM 1518 just past Cibolo Creek Bridge  
Corbett Junior High is on your left down about 3 miles

From San Antonio on IH 35:

Take IH35 North to the Selma/Schertz Exit (Exit #174A)  
Go right on FM 1518 for about 4 miles  
Turn Right, go over the RR tracks to Hwy 78, Right on Hwy 78, then left onto FM 1518  
Corbett Junior High is on your left down about 3 miles

Alternate: From San Antonio Take IH 10 East to the Schertz (FM 1518) Exit

Go Left onto FM 1518  
Corbett is about 3 miles down on the right.

## **DIRECTIONS TO DOBIE JUNIOR HIGH SCHOOL**

395 West Borgfeld Rd., Cibolo, TX 78108

From Seguin on IH 10:

Just west of Seguin, Take the Hwy 78 (McQueeney Exit)  
Follow Hwy 78 through Marion to Schertz  
Take a right on Roy Richards Dr. (FM 3009) in Schertz  
At the next intersection (1/2 mile) —turn right on West Borgfeld Road  
Dobie JHS is on your left

From Austin on IH35 South:

Take IH35 South to the Natural Bridge Caverns Rd (FM 3009) (Exit # 175)  
Go left on Roy Richards Dr. (FM 3009) for about 2.5 miles  
Turn left on West Borgfeld Road.  
Dobie JHS is on your left.

From San Antonio on IH 35:

Take IH35 North to the Natural Bridge Caverns Rd (FM 3009) (Exit # 175)  
Go right on Roy Richards Dr. (FM 3009) for about 2.5 miles  
Turn left on West Borgfeld Road.  
Dobie JHS is on your left.